

CONG HOA XA HOI CHU NGHIA VIET NAM

Nộc Lap – Tòi Do – Hsinh Phuc

-----TM-----TM-----

BAO CAO KHAO SAT NUA HINH
NHA MAY GESIN TAI VIET NAM – MÔ RONG

REPORT ON TOPOGRAPHICAL SURVEY
OF GESIN FACTORY IN VIETNAM - EXTENSION

NUA NIEM: SO 15, 16, 17 NAI LOI HUU NGHİ, KHU CONG NGHIEP VSIP,
XA TONH THOI, HUYEN SON TINH, TINH QUANG NGAI

LOCATION: No.15, 16, 17 HUU NGHI AVENUE, VSIP IP,
TINH THO COMMUNE, SON TINH DISTRICT, QUANG NGAI PROVINCE

CONG HOA XA HOI CHU NGHIA VIET NAM
Nhoi Lap - Toi Do - Hinh Phuc

-----TM-----TM-----

BAO CAO KHO SAT NUA HINH
NHA MAY GESIN TAI VIET NAM - MOI RONG

REPORT ON TOPOGRAPHICAL SURVEY
OF GESIN FACTORY IN VIETNAM - EXTENSION

NUA NIEM: SO 15, 16, 17 NAI LOI HUU NGH, KHU CONG NGHIEP VSIP,
XA TINH THOI, HUYEN SON TINH, TINH QUANG NGAI

LOCATION: No.15, 16, 17 HUU NGHI AVENUE, VSIP IP,
TINH THO COMMUNE, SON TINH DISTRICT, QUANG NGAI PROVINCE

Chu nhim KSĐC/ *Geotechnical Team Leader*
KS/Eng. Trần Tấn Đạt

CHU ĐAU TU/ OWNER

CÔNG TY TNHH GESIN VIỆT NAM
GESIN VIETNAM CO., LTD.

NHA THAU KHO SAT XAY DUNG
CONSTRUCTION SURVEY CONTRACTOR

LIEN HIEP DIA CHAT CONG TRINH -
XAY DUNG & MOI TRUONG (UGCE)
UNION OF ENGINEERING GEOLOGY
CONSTRUCTION & ENVIRONMENT

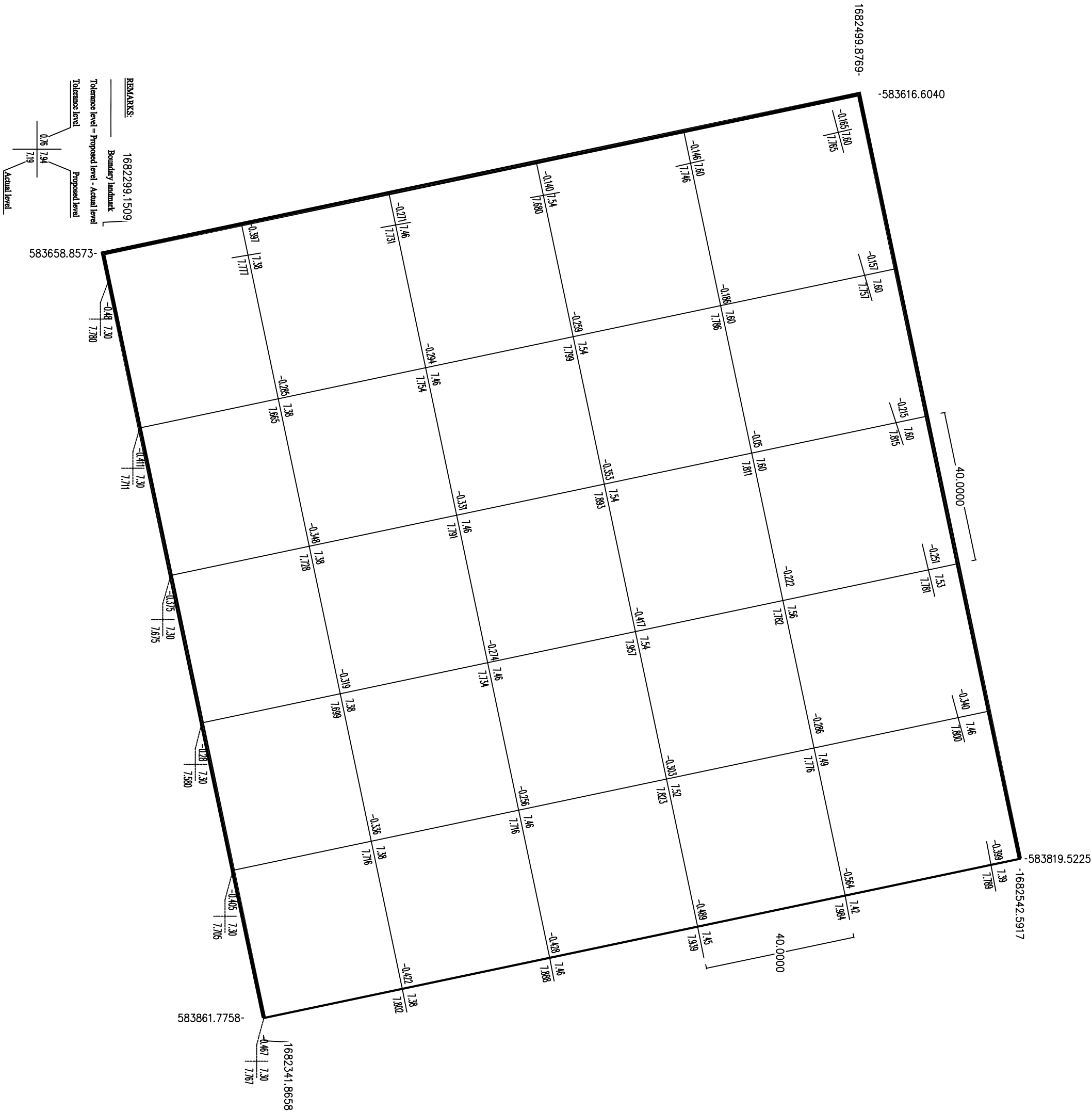
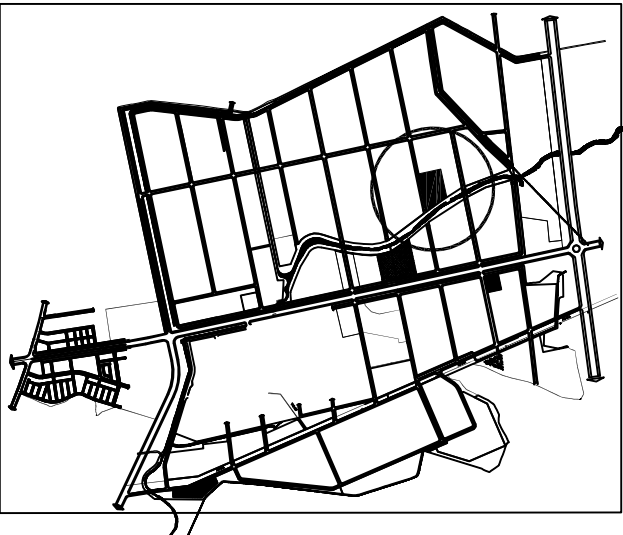
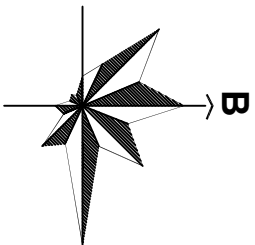

Contractor		Project: GESIN FACTORY IN VIETNAM - EXTENSION		Date: 03/2020	
LIEN HIEP NUA CHAI CONG TRINH		Location: No. 15, 16, 17 Huu Nghi avenue, VSP IP, Tinh Tho commune,		Scale: 1/1000	
XAY DONG VAI MOI TROONG		Son Tinh district, Quang Ngai province		Number	
UNION OF ENGINEERING GEOLOGY		Drawing title: ACTUAL ELEVATION GROUND		01	
CONSTRUCTION & ENVIRONMENT				Total	
Director		PJ Manager	Surveyor	Checked by	
DANG THANH NGA		TRAN TAN DAT	TRAN THANH QUOC	TRAN TAN DAT	